



AN ISO 9001 : 2015 CERTIFIED COMPANY

# MANUFACTURER OF INDUSTRIAL VALVES

# INDUSTRIAL VALVES



# INTRODUCTION

**HIBA VALVES PVT. LTD. provides a comprehensive range of superior quality ball valves, gate valves, globe valves, Non-return valves, butterfly valves, strainers, actuators and control accessories by implementing a strenuous quality management system compliant to ISO 9001-2015 by acquiring expert & qualified team of engineers.**

**HIBA PRODUCTS are fully integrated and serve a wide segment of industrial applications, including Oil & Gas, Power Generation, Mining, Chemical Process, Marine, Pharmaceutical, Food & Beverage, Water and other industrial markets. Our overseas network of offices, channel partners, distributors and highly knowledgeable sales and service staff are always ready to meet our customers' most firm requirements.**

**HIBA VALVES PVT. LTD. offers 100% testing on every HIBA manufactured valves every time. Each body shell test, a seat test and torque test are all recorded. Our QMS system is well integrated to store all our Test Certificates & Guarantee Certificates with the serial number, easily accessible and traceable.**

**HIBA uses NDT techniques such as radiography, magnetic particle, ultrasonic testing, PMI testing, and dye penetrant testing to ensure defect-free castings & enhance the quality of valves to the top of superiority.**

**HIBA performs proof of design test and accelerated life cycle tests under fully rated pressure and temperature on each and every valves for constant enhancement in performance, design and durability.**

**HIBA objective of after-sales service is to build a relationship of mutual trust with our customers to assure complete satisfaction. To improve our customers' experience with our product & service, we follow a reactive strategy and a proactive approach.**

**HIBA assure timely and secured transportation of goods from the destined port of clearance to your desired port, plant, project or warehouse. We have an expert team of logistics for custom clearance, logistics and distribution for timely & secure delivery.**

**HIBA is accredited with multiple approvals by trusted bodies of India, Europe, America & UK. Our goodwill is boosted with accreditation like ISO 9001:2015, CE, Veritas, ROHMS, ministry of SSI & ARI-Government of India, Ministry of Corporate Affairs-Government of India.**



**Series : HB9010**

Bolted Bonnet Gate Valve

Size : 2 Inch to 36 Inch (50mm - 900mm)

Class : 150 To 600 Class



**Series : HB9020**

Pressure Seal Gate Valve

Size : 2 Inch to 16 Inch (50mm - 400mm)

Class : 150 To 2500 Class



**Series : HB9030**

Bolted Bonnet Gate Valve

Size : 2 Inch to 14 Inch (50mm - 350mm)

Class : 150 To 1500 Class

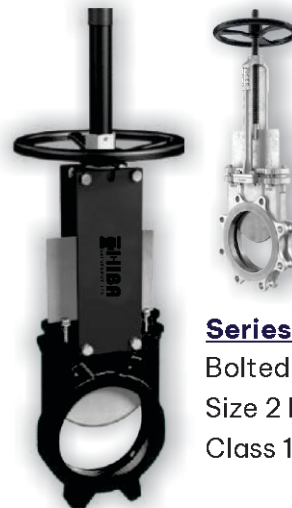

**Series : HB9040**

Bolted Bonnet Gate Valve

Size 2 Inch to 36 Inch (50mm - 900mm)

Class 150 To PN 10



**Series : HB9001**

Forged Steel Gate Valve

End Connection : Screwed, Socket/Butt Weld, Flanged End

Size : ½ Inch To 2 Inch (15mm - 50mm)

Class : 150 To 600 Class (Flanged End)

Class : 800 To 2500 Class



**Series : HB 9002**

Forged Steel Gate Valve (Welded Bonnet/Pressure Seal)

End Connection : Screwed End/Socket Weld/Butt Weld End

Size : ½ Inch To 2 Inch (15mm - 50mm)

Class : 150 To 600 Class (Flanged End)

Class : 800 To 2500 Class

**Series : HB 9003**

Extended Stem Forged Steel Gate Valve

Size : ½ Inch To 2 Inch (15mm - 50mm)

Class : 150 To 600 Class (Flanged End)

Class : 800 To 2500 Class

(Socket Weld/Butt Weld End)



**Series : HB 9003**

Bellow Seal Forged Steel Gate Valve

Size : ½ Inch To 2 Inch (15mm - 50mm)

Class : 150 To 600 Class (Flanged End)

Class : 800 To 2500 Class

(Socket Weld/Butt Weld End)



**Series: HB 8010**

Bolted Bonnet Globe Valve Flanged RF Gear  
Size: 2 Inch To 12 Inch (50mm – 300mm)  
Class: 150 To 600 Class

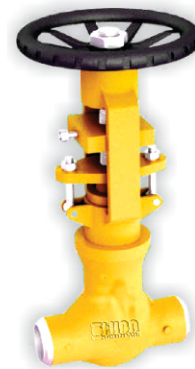

**Series : HB 8020**

Pressure Seal Globe Valve  
Size: 2 Inch To 8 Inch (50mm – 200mm)  
Class: 900 To 2500 Class



**Series : HB 8030**

Din Standard Globe Valve (Angle Type & ND-40)  
Size: 1/2 Inch To 12 Inch (50mm – 300mm)  
Pressure Rating: PN40



**Series : HB 8040**

2/2 Way Pneumatic On/Off Angle Type  
Control Valve  
End Connection: Screwed End/Flanged End  
Size: 1/2 Inch To 2 Inch (15mm – 50mm)



**Series: HB 8001**

Forged Steel Globe Valve

End Connection: Screwed, Socket/Butt Weld

Size: ½ Inch To 2 Inch (15mm – 50mm)

Class: 150 To 600 Class (Flanged End)

Class: 800 To 2500 Class



**Series : HB 8002**

Y Type Forged Steel Globe Valve (Welded Bonnet, Pressure Seal)

Size: ½ Inch To 2 Inch (15mm – 50mm)

Class: 150 To 600 Class (Flanged End)

Class: 800 To 1500 Class (Socket Weld/Butt Weld End)



**Series : HB 8003**

Extended Stem Forged Steel Globe Valve

End Connection: Screwed End, Socket/Butt Weld End

Size: ½ Inch To 2 Inch (15mm – 50mm)

Class: 150 To 600 Class (Flanged End)

Class: 800 To 2500 Class



**Series : HB 8004**

Bellow Seal Forged Steel Globe Valve

End Connection: Screwed End, Socket/Butt Weld End

Size: ½ Inch To 2 Inch (15mm – 50mm)

Class: 150 To 600 Class (Flanged End)

Class: 800 To 2500 Class



**Series: HB 7010**

Bolted Bonnet Swing  
Check Valve  
End Connection: Flange/  
Butt Weld End  
Size: 2 Inch To 24 Inch  
(50mm – 300mm)  
Class: 150 To 600 Class

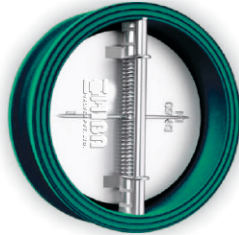

**Series: HB 7020**

Dual Plate Check Valve  
End Connection: Wafer Type/  
Flanged End  
Size: 1 ½ Inch To 24 Inch  
(40mm – 300mm)  
Rating: PN10 / Pn16



**Series: HB 7030**

Pressure Seal Swing Check Valve  
End Connection: Flange/  
Butt Weld End  
Size: 2 Inch To 16 Inch  
(50mm – 400mm)  
Class: 900 To 2500 Class



**Series: HB 7040**

Universal NRV/ Non Slam Disc  
Check Valve  
End Connection: Screwed End/Wafer  
Size Range: ½ Inch To 12 Inch  
(15mm – 300mm)  
Class: ASA 150 & 300 Class

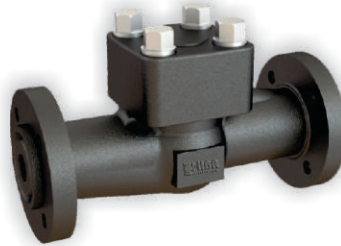

**Series: HB 7050**

Forged Steel Lift Check Valve  
End Connection: Flanged, Socket,  
Screwed, Butt Weld End  
Size: ½ Inch To 2 Inch  
(15mm – 50mm)  
Class: 150 To 2500 Class



**Series: HB 7060**

Wafer Type Non Return Valve  
Size Range: 1 Inch To 24 Inch  
(25mm – 600mm)  
Class: PN 10/PN 16/  
ASA 150 & 300 Class

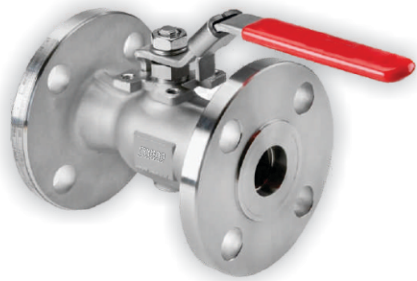

**Series: HB 6010**  
Single Piece Design Floating Ball Valve  
End Connection: Flanged End  
Size: ½ Inch To 6 Inch  
(15mm – 150mm)  
Class: 150 To 300 Class

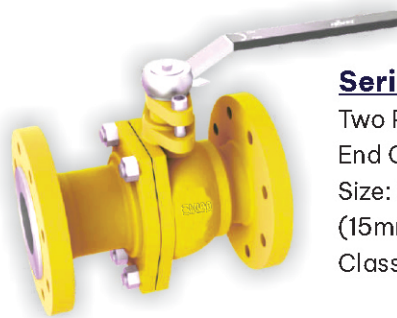

**Series : HB 6020**  
Two Piece Design Floating Ball valve  
End Connection: Flanged End  
Size: ½ Inch To 12 Inch  
(15mm – 300mm)  
Class: 150 To 1500 Class

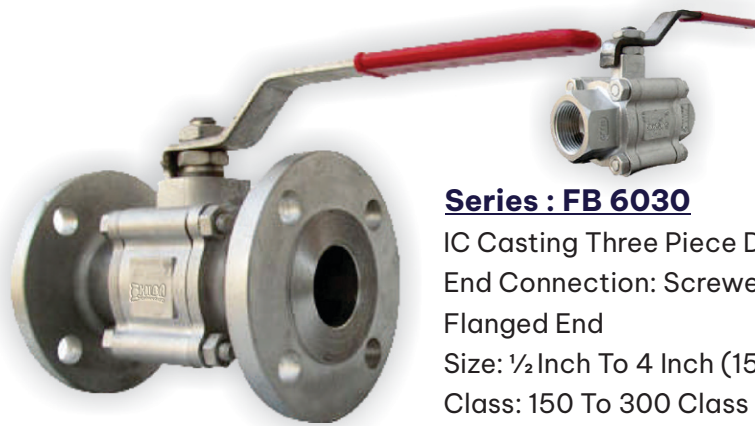

**Series : FB 6030**  
IC Casting Three Piece Design Ball Valve  
End Connection: Screwed, Socket Weld,  
Flanged End  
Size: ½ Inch To 4 Inch (15mm – 100mm)  
Class: 150 To 300 Class



**Series : HB 6040**  
Trunnion Mounted Ball Valve  
2 Piece & 3 Piece Design  
Size: 2 Inch To 24 Inch (50mm – 600mm)  
ASME Class: 150 To 1500 Class





**Series: HB 6110**

Single Piece Forged Steel Ball Valve  
End Connection: Screwed End/Socket Weld End  
Size: ½ Inch To 2 Inch  
(15mm - 50mm)  
Class: 150 To 800 Class



**Series : HB 6120**

Two Piece Forged Steel Ball Valve  
End Connection: Flanged End  
Size: ½ Inch To 2 Inch (15mm - 50mm)  
Class: 150 To 300 Class



**Series : HB 6130**

Three Piece Forged Steel Ball Valve  
End Connection: Screwed End, Socket Weld,  
Flanged End  
Size: ½ Inch To 2 Inch (15mm - 50mm)  
Class: 150 To 1500 Class



**Series : HB 6140**

Bar Stock 2 Way/3 Way Steel Ball Valve  
End Connection: Screwed End  
Size: ¼ Inch To 2 Inch (50mm - 600mm)  
Rating: Upto 6000 Psi

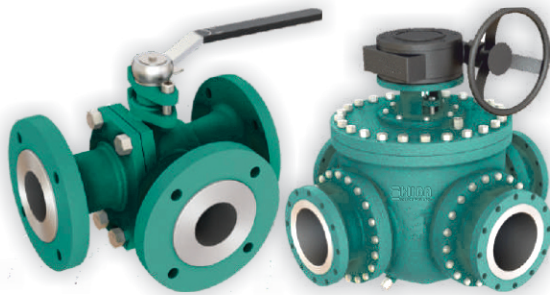

**Series: HB 6050**

Multi Port Ball Valve (3,4 & 5 Way)

End Connection: Flanged End/Screwed End/TC End

Size: ½ Inch To 12 Inch (15mm - 300mm)

Rating: 150 To 300 Class

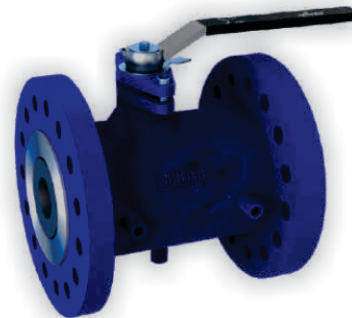

**Series : HB 6060**

Jacketed Ball Valve

End Connection: Flanged End

Size: ½ Inch To 8 Inch (15mm - 200mm)

Rating: 150 To 300 Class



**Series: HB 6070**

Wafer Type Ball Valve

Size: 1 Inch To 4 Inch  
(25mm - 100 mm)

Rating: 150 To 300 Class



**Series: HB 6080**

PFA/FEP Lined Ball Valve

Size: ½ Inch To 6 Inch  
(15mm - 150 mm)

Rating: 150 Class



**Series: HB 6090**

Forged Metal Seated Ball Valve

End Connection: Flanged End

Size: ½ Inch To 6 Inch  
(15mm - 150 mm)

Rating: PN 16/150 Class



**Series: HB 5010**

Wafer Type Butterfly Valve

Size: 2 Inch To 12 Inch (50mm - 300mm)

Rating: PN 10/16



**Series : HB 5020**

Wafer Type Double Flange Butterfly Valve

Size: 3 Inch To 48 Inch (80mm - 1200mm)

Rating: Class 150 / 300, PN 10/16



**Series : HB 5030**

Lug Type Butterfly Valve

Size: 2 Inch To 12 Inch (50mm - 300mm)

Rating: PN 10/16

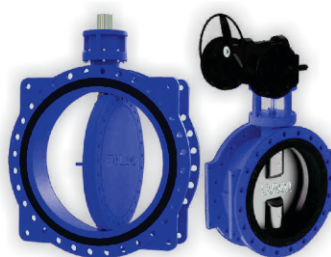

**Series : HB 5040**

Double Eccentric Design Flanged

End Butterfly Valve

Size: 2 ½ Inch To 48 Inch (65mm - 1200mm)

Rating: Class 150 / 300, PN 10/16, AWWA C - 207

# BUTTERFLY VALVES

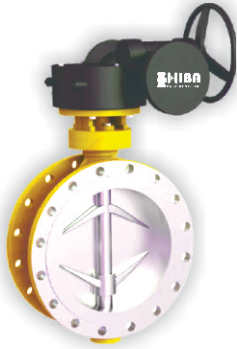

**Series: HB 5050**  
Triple Eccentric Design  
Flanged End Butterfly Valve  
Size: 2 Inch To 12 Inch  
(50mm - 300mm)  
Rating: 150 Class



**Series: HB 5060**  
MS Fabricated Double  
Flange Butterfly Valve  
Size: 50 Inch To 104 Inch  
(1250mm - 2600mm)  
(Smaller Size On Request)  
Rating: PN 6 / PN 10

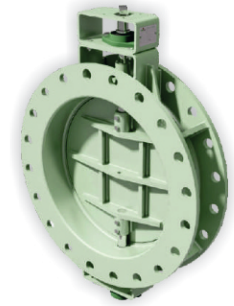

**Series: HB 5070**  
Damper Type Butterfly Valve  
End Connection: Wafer Type &  
Double Flanged End  
Size: 1½ Inch To 80 Inch  
(200mm - 2000mm)  
Rating: Pn6



**Series: HB 5080**  
PFA/FEP Lined Butterfly Valve  
Size: 50 Inch To 12 Inch  
(50mm - 300mm)  
Rating: PN 10/PN 16



**Series: HB 5090**  
Pharma Butterfly Valve  
Size: 2 ½ Inch To 16 Inch  
(65mm - 400mm)  
Rating: Pn6



**Series: HB 5100**  
Spherical Disc Butterfly Valve  
Size: 2 Inch To 18 Inch  
(50mm - 450mm)  
Rating: 150 Class/300 Class



**Series: HB 4010**

Strainer [Y Type/T Type/POT Type]

Size: 1 Inch 24 Inch  
(25mm - 600mm)

Rating: Class 150/ND40/  
150 Class/300 Class



**Series : HB 4020**

Thermodynamic Steam Trap

End Connection: Screwed End/Socket Weld/  
Flanged End On Request

Size: ½ Inch To 1 Inch (15mm - 25mm)

Body Test Pressure: 63.2 Kg/Cm<sup>2</sup> [900 Psig] Hyd

Steam Working Pressure: 31.6Kg/Cm<sup>2</sup> [450 Psig]

Maximum Allowable Temp: 425 Deg C



**Series : HB 4030**

Thermostatic Single Orifice Steam Trap  
(Ball Float Tye)

Size: ½ Inch 2 Inch (15mm - 50mm)

Rating: PN10/PN25/PN40



**Series : HB 4040**

Moisture Separator

Size: 1 Inch 10 Inch (25mm - 250mm)

Rating: Class 150/Class 300/PN40



**Series: HB 3010**  
Sight Light Glass  
End Connection: Flanged End  
Size: 2 Inch 12 Inch  
(25mm - 300mm)  
Rating: ASA 150 - 600 Class

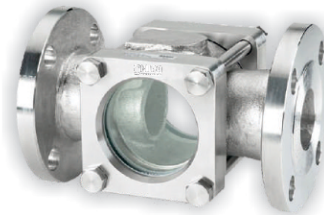

**Series: HB 3020**  
Double Window Sight Glass  
End Connection: Screwed/  
Flanged End  
Size: 2 Inch 12 Inch  
(15mm - 25mm)  
Rating: ASA 150 - 600 Class



**Series: HB 3030**  
Glandless Piston Valve  
End Connection: Flanged End  
Size: ½ Inch To 8 Inch  
(15mm - 200mm)  
Rating: Class 150/Class 300



**Series: HB 3040**  
Pharma Diaphragm Valve  
Size: ½ Inch To 4 Inch  
(15mm - 100mm)  
Rating: PN10/PN16



**Series: HB 3050**  
Diaphragm Valve Rubber Lined/  
Unlined  
Size: ½ Inch 12 Inch  
(15mm - 300mm)  
Rating: PN10/PN16/ASA 150 Class

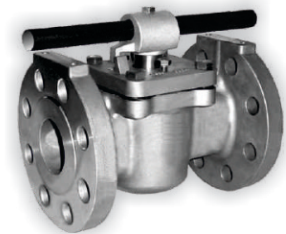

**Series: HB 3060**  
Sleeved Plug Valve  
End Connection: Flanged End  
Size: ½ Inch To 16 Inch  
(15mm - 400mm)  
Rating: Class 150/Class 300

# CERTIFICATES

CERTIFICATE-CERTIFICATE-CERTIFICATE-CERTIFICATE



**CERTIFICATE**

This is to Certify that the Quality Management System of

**HIBA VALVES PRIVATE LIMITED**

SHED NO 86/87, AJIT INDUSTRIAL ESTATE, OPP MANIAR TRAILER, RAKHIAL ROAD, AHMEDABAD-380023, GUJARAT (INDIA)

has been audited and found to comply with the requirements of:

**ISO 9001:2015**  
Quality Management System

For the scope of activities described below:

**MANUFACTURER OF VARIOUS TYPE OF INDUSTRIAL VALVES, TAPES, AND COCKS.**

IAF Code: 18

Certificate Number: EGQ/2408HA/2520      1st Surv. Due on: **13.07.2025**  
 Initial Date of Certification: **14.08.2024**      2nd Surv. Due on: **13.07.2026**  
 Date of Certificate: **14.08.2024**  
 Date of Expiry: **13.08.2027**

Director:       Date: **14.08.2024**

Validity of this certificate is subject to successful completion of surveillance audit on or before the date. In case surveillance audit not conducted this certificate shall be suspended/annulled.  
 For verification and general information regarding the services, please visit to [www.thehawk-eye.com](http://www.thehawk-eye.com).  
 This Certificate is the property of Hawk Eye Certifications Pvt. Ltd. and shall be returned immediately when demanded.

Hawk Eye Certifications Private Limited  
 Wave 9-1st Tower, Shop No. 22, 4th Floor, Sector-14, Noida-201301 (UP) INDIA.  
[www.thehawk-eye.com](http://www.thehawk-eye.com)  
 email: admin@thehawk-eye.com

Certificate



**Certificate of Compliance**

We hereby declare that the technical file of product complied with the requirement of directives 2014/35/EU Low Voltage Directive

Manufacturer

Name : HIBA VALVES PRIVATE LIMITED  
 Address : SHED NO 86/87, AJIT INDUSTRIAL ESTATE, OPP MANIAR TRAILER, RAKHIAL ROAD, AHMEDABAD-380023, GUJARAT, INDIA.  
 Product : INDUSTRIAL VALVES, TAPES, AND COCKS

The Certification body has performed an audit of the above product quality system covering the design, manufacture and final inspection of the certified product. The quality system has been assessed, approved and is subject to continuous surveillance according to Directive 2014/35/EU Low Voltage Directive

**This Certificate is issued under the following conditions:**

- It applies only to the quality system maintained in the manufacture of above referenced models and it does not substitute the design or type-examination procedures, if requested.
- The certificate remains valid until the manufacturing conditions or the quality systems are changed.
- The certificate validity is conditioned by positive results or surveillance audits.
- After fulfilling the relevant EU legislation, the manufacturer shall affix to each device, of the referenced models.
- The CE mark as shown above can be used, under the responsibility of the manufacturer, after completion of an EC Declaration of conformity and compliance with all relevant EC Directives. The statement is based on a single evaluation of one sample of above mentioned product. It does not imply an assessment of the whole production.

Date of Registration : XXXXXXXXXX      2nd Surveillance Due : XXXXXXXXXX  
 1st Surveillance Due : XXXXXXXXXX      Recertification Due : XXXXXXXXXX

**Certificate No:- XXXXXXXXXX**

To Verify this Certificate Please Visit at [www.rsmscert.com](http://www.rsmscert.com)





*Chis*  
 Chief Operating Officer

P-5/1, Street No-1, Jassian Road, Surinder Park Haibawal, Ludhiana, Punjab, 141001

[info@rsmscert.com](mailto:info@rsmscert.com)      [www.rsmscert.com](http://www.rsmscert.com)  
 This Certificate is Valid for 3 years Subject to annual Surveillance audit to be done Successfully  
 (AN ISO CERTIFICATION BODY)  
 Authenticity of the Certificate can be verified at [www.uk-ec.eu.org](http://www.uk-ec.eu.org)

## ISO 9001 : 2015

## CE



Government of India  
 Form GST REG-06  
 (See Rule 10(1))  
 Registration Certificate

Registration Number : 24AAH4763K1ZB

1.	Legal Name	HIBA VALVES PRIVATE LIMITED			
2.	Trade Name, if any	HIBA VALVES PRIVATE LIMITED			
3.	Additional trade names, if any				
4.	Constitution of Business	Private Limited Company			
5.	Address of Principal Place of Business	Building No./Flat No.: NO 86 87 Name Of Premises/Building: AJIT IND ESTATE Road/Street: OPP MANIAR TRAILER Nearby Landmark: Rakhal Locality/Sub Locality: Rakhal City/Town/Village: Ahmedabad District: Ahmedabad State: Gujarat PIN Code: 380023			
6.	Date of Liability				
7.	Period of Validity	From	14/08/2024	To	Not Applicable
8.	Type of Registration	Regular			
9.	Particulars of Approving	Centre			

Signature

Name: Anbuselvam Krishnamoorthy Mudalar  
 Designation: Superintendent  
 Jurisdictional Office: AHMEDABAD  
 Date of issue of Certificate: 14/08/2024

Note: The registration certificate is required to be prominently displayed at all places of business in the State.

This is a system generated digitally signed Registration Certificate issued based on the approval of application granted on 14/08/2024 by the jurisdictional authority.



भारत सरकार  
 Government of India  
 सूक्ष्म, लघु एवं मध्यम उद्यम मंत्रालय  
 Ministry of Micro, Small and Medium Enterprises

**UDYAM REGISTRATION CERTIFICATE**

UDYAM REGISTRATION NUMBER		UDYAM-GJ-01-0422904	
NAME OF ENTERPRISE		HIBA VALVES PRIVATE LIMITED	
TYPE OF ENTERPRISE *	SNo.	Classification Year	Enterprise Type
	1	2024-25	Micro
MAJOR ACTIVITY	<b>MANUFACTURING</b>		
SOCIAL CATEGORY OF ENTREPRENEUR	GENERAL		
NAME OF UNIT(S)	SNo.	Name of Unit(s)	
	1	HIBA VALVES PRIVATE LIMITED	
Plot/Door Block No.	SHED NO 86/87	Name of Premises/ Building	AJIT INDUSTRIAL ESTATE
Village/Town	AHMEDABAD	Block	OPP MANIAR TRAILER
Road/Street/Lane	RAKHAL ROAD,	City	AHMEDABAD
State	GUJARAT	District	AHMEDABAD - Pin 380023
Mobile	758601113	Email:	hiba-valves@rediffmail.com
DATE OF INCORPORATION / REGISTRATION OF ENTERPRISE	04/06/2023		
DATE OF COMMENCEMENT OF PRODUCTION BUSINESS	04/06/2023		
NATIONAL INDUSTRY CLASSIFICATION CODE(S)	SNo.	NIC 1 High	NIC 2 High
	1	28 - Manufacture of machinery and equipment n.e.c.	2813 - Manufacture of other pumps, compressors, taps and valves etc.
DATE OF UDYAM REGISTRATION	02/08/2024		

\* In case of graduation (upward/reversal) of status of an enterprise, the benefits of the Government Schemes will be availed as per the provisions of Notification No. S.O. 21195 dated 24.06.2020 issued by the MSME.

Disclaimer: This is computer generated statement, no signature required. Printed from <https://udyamregistration.gov.in> & Date of printing: 02/08/2024

For any assistance, you may contact:

1. District Industries Centre: AHMEDABAD (GUJARAT)  
 2. MSME-DFO: AHMEDABAD (GUJARAT)

Visit : [www.msme.gov.in](http://www.msme.gov.in) ; [www.dcmsme.gov.in](http://www.dcmsme.gov.in) ; [www.champions.gov.in](http://www.champions.gov.in)



**BE A CHAMPION**  
 with the  
 Ministry of  
**MSME**

## GST REGISTRATION

## MSME



AN ISO 9001 : 2015 CERTIFIED COMPANY

# HIBA VALVES PVT. LTD.

## VALVE DIVISION

📍 Shed No. 86+87, Ajit Realty Pvt.Ltd,  
Ajit Mill Compound, Rakhial,  
Ahmadabad City,  
Ahmedabad- 380023, Gujarat

## FLANGE DIVISION

📍 93/94, Ajit Industrial Estate,  
Opp. Maniar Trailer, Rakhial Raod,  
Ahmedabad - 380023  
M.: +91-7227885926

## PIPING DIVISION

📍 82/85, Ajit Industrial Estate,  
Opp. Maniar Trailer, Rakhial Raod,  
Ahmedabad - 380023  
M. : +91-9898629813

✉️ [info@hibavalves.com](mailto:info@hibavalves.com)

🌐 [www.hibavalves.com](http://www.hibavalves.com)



AUTHORISED DEALER

👤 Customer Care :  
**9033405105**

**NAFIS SHAIKH : +91-7383601113 | AMAN SHAIKH : +91-7227885926**

